

A rural farm scene at sunset. In the background, there is a large white barn with a weathered roof and two tall, cylindrical silos. To the left, a white two-story house is visible. The foreground is dominated by a field of crops, with some plants showing signs of being harvested or dried. The sky is filled with soft, colorful clouds in shades of orange, yellow, and blue, indicating the time is either dawn or dusk. The overall atmosphere is peaceful and serene.

Good morning, church!

Father

Forgive

Day 1

Lesson 2

Singing, preaching, revival meeting

Morning, church!

CHURCH OF CHRIST

Welcome

Sunday - Bible Study	9:50 A.M.
Morning Worship	10:50 A.M.
Evening Worship	5:00 P.M.
1st Sunday Each Month Worship	1:50 P.M.
Wednesday Bible Study	7:00 P.M.
Thursday Bible Study	10:50 A.M.
www.sanfordchurchofchrist.org	

HOUR MIN SEC
00:15:00

00:12:00
HOUR MIN SEC

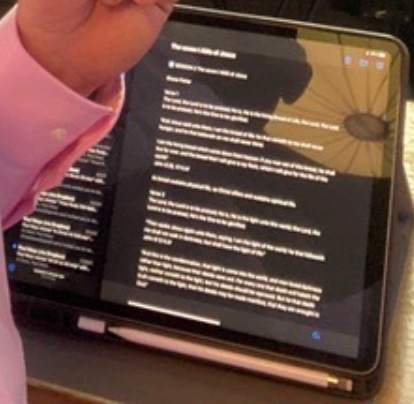

TWO DIFFERENT PROCESSES/PATHS

HEAR

To become...

HEAR

**FROM
THE
HISCOX
BAPTIST
MANUAL**

BELIEVE

BELIEVE

PRAY THE

REPENT

SINNER'S

CONFESS

PRAYER

BAPTIZED

**ROM 10:13FF
JOHN 8:24
ACTS 2:38
ACTS 8:37
MARK 16:16**

**WHICH
ARE YOU?**

BAPTIST

CHRISTIAN

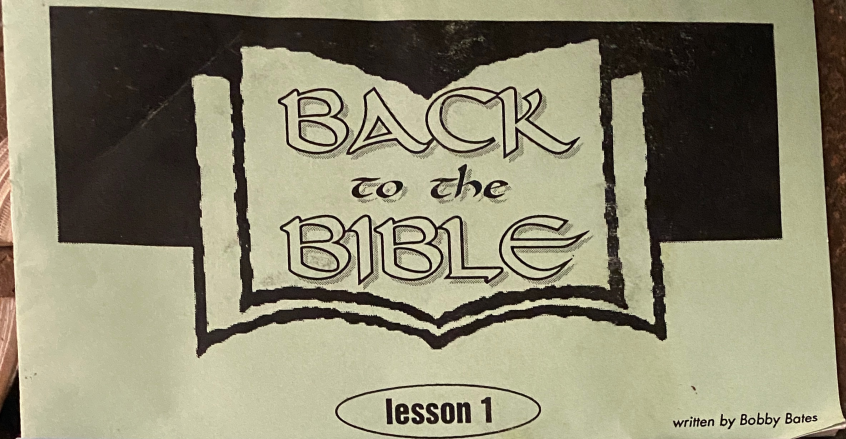

BACK
to the
BIBLE

lesson 1

written by Bobby Bates

This is the top cover of a lesson booklet. It has a light green background. The title 'BACK to the BIBLE' is written in a stylized, outlined font inside a black-outlined book shape. Below the title, 'lesson 1' is written in a black oval, and 'written by Bobby Bates' is printed in the bottom right corner.

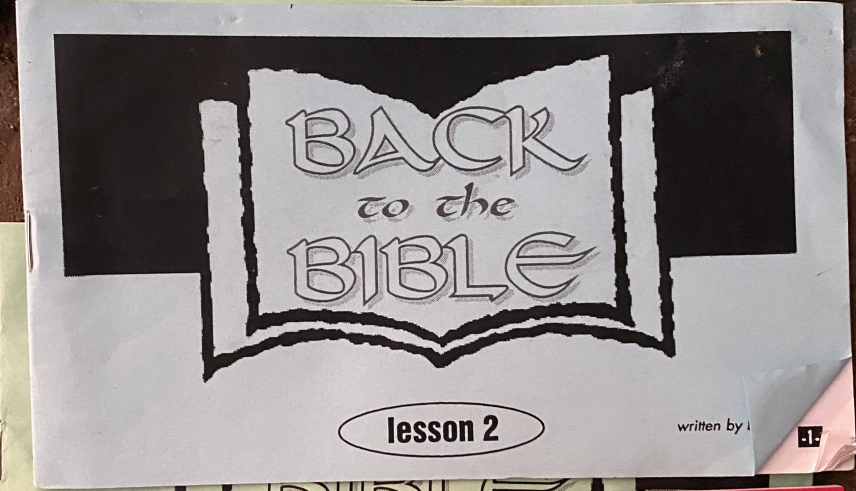

BACK
to the
BIBLE

lesson 2

written by

This is the middle cover of a lesson booklet. It has a light grey background. The title 'BACK to the BIBLE' is written in a stylized, outlined font inside a black-outlined book shape. Below the title, 'lesson 2' is written in a black oval, and 'written by' is printed in the bottom right corner. A small logo is visible in the bottom right corner.

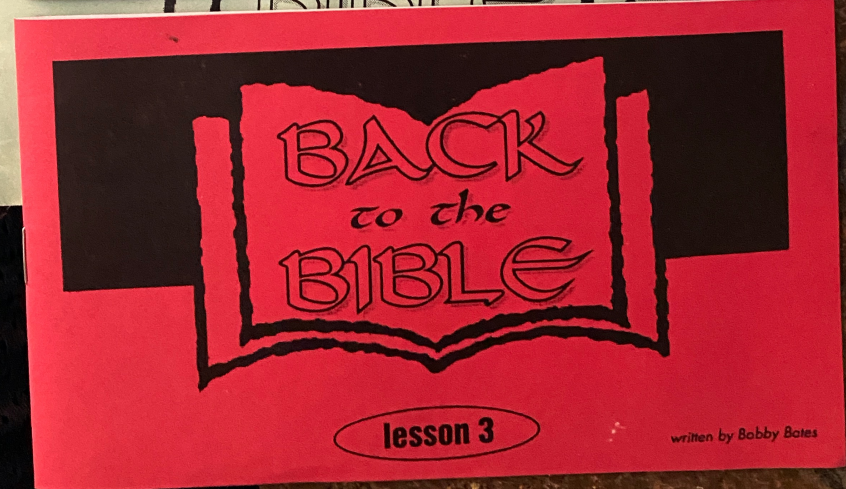

BACK
to the
BIBLE

lesson 3

written by Bobby Bates

This is the bottom cover of a lesson booklet. It has a bright red background. The title 'BACK to the BIBLE' is written in a stylized, outlined font inside a black-outlined book shape. Below the title, 'lesson 3' is written in a black oval, and 'written by Bobby Bates' is printed in the bottom right corner.

CHURCH
of
CHRIST

Christian

Meditate

CHORUS

Medi-tate, meditate, meditate on these things;

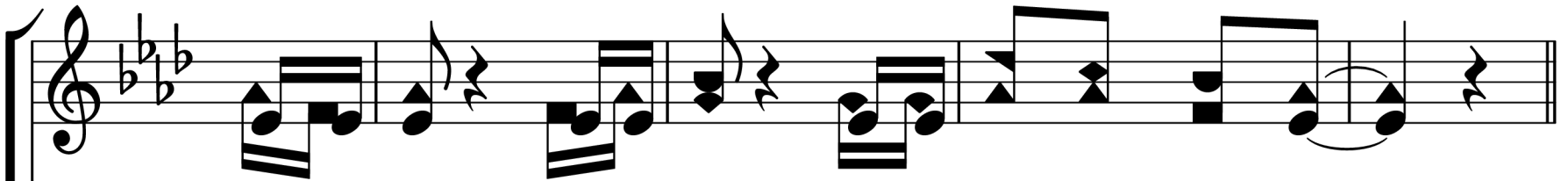
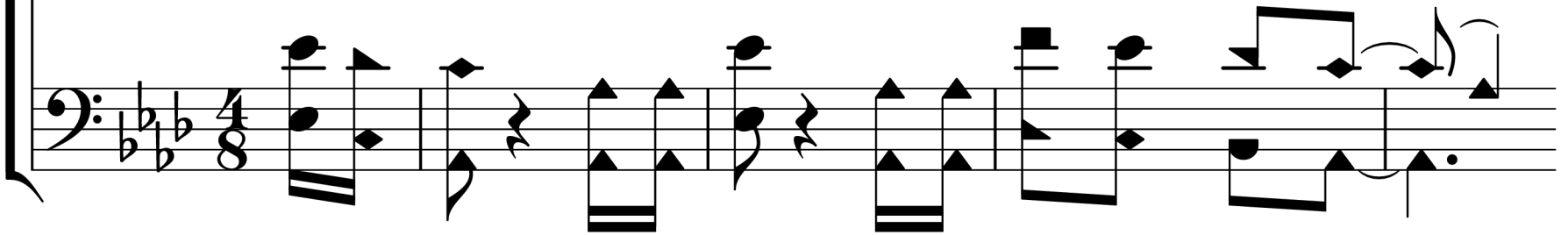

medi-tate, medi-tate, meditate on these things.

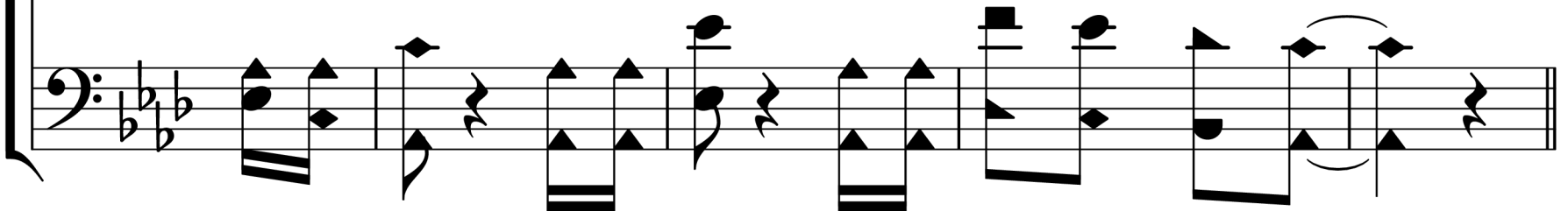

Lyrics: 2016, Shane Fisher
Music: 2016, Shane Fisher

Arrangement: 2020, Paul Mays

Hymns for Him

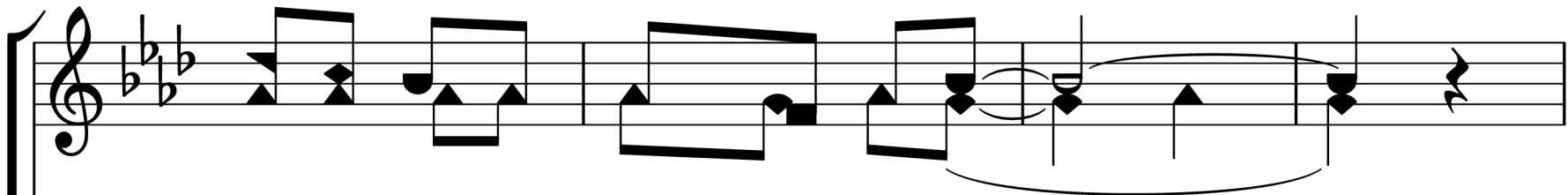

1. Me-ditate on things that are true (are true)

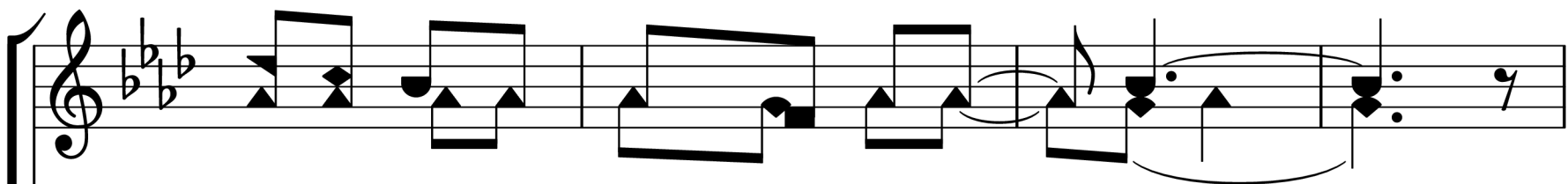
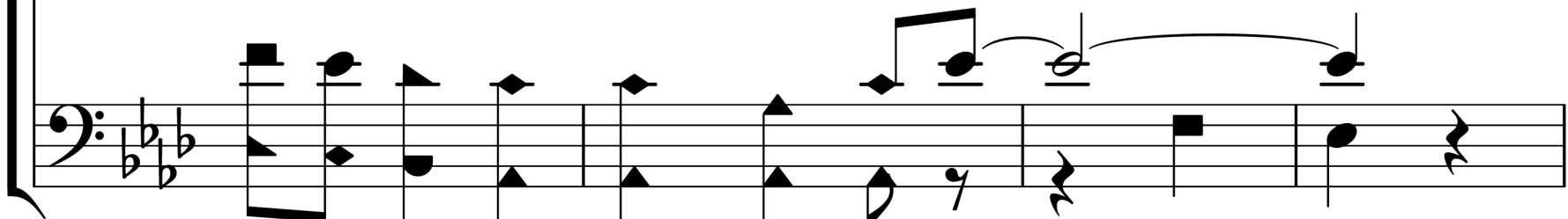

Me-ditate on things that are no - ble (no - ble)

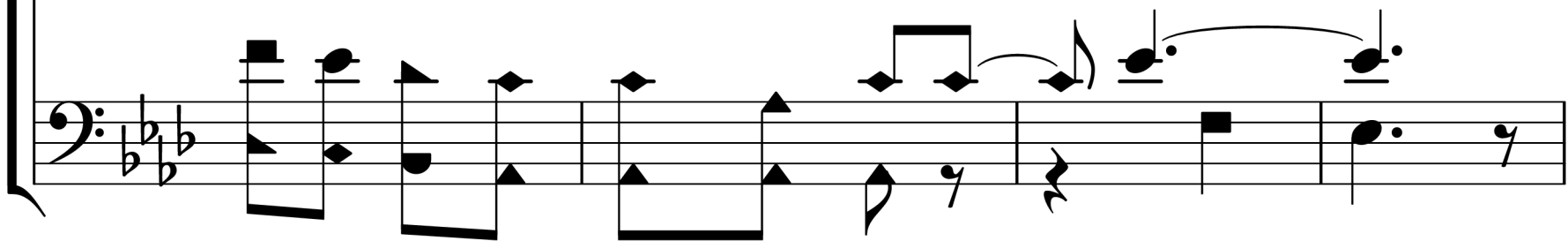

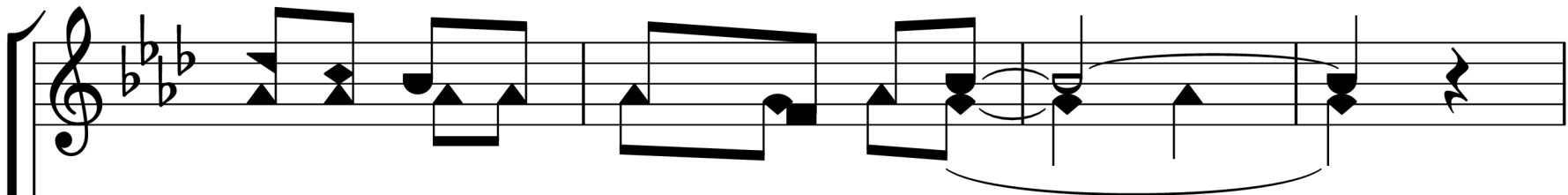

Me-ditate on things that are just (are just)

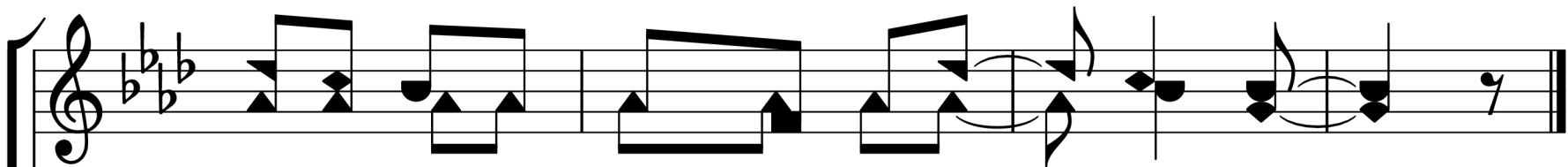
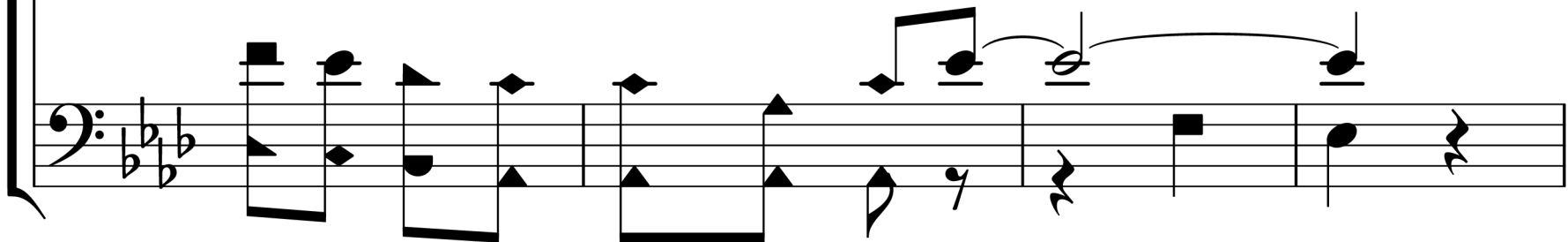

Me-ditate on things that we know are pure!

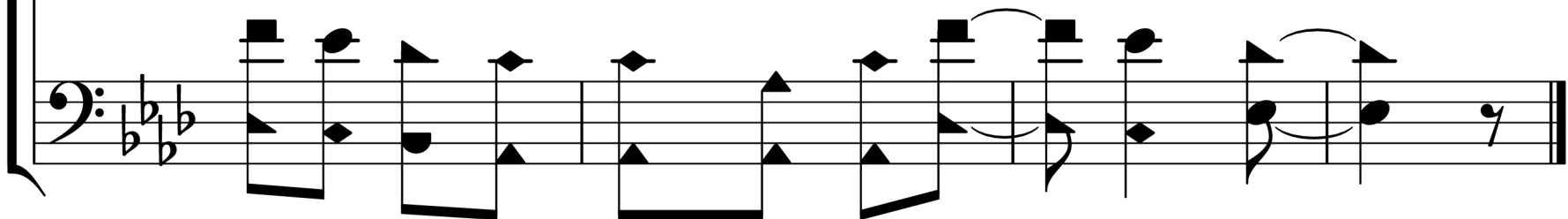

CHORUS

Medi-tate, meditate, meditate on these things;

medi-tate, meditate, meditate on these things.

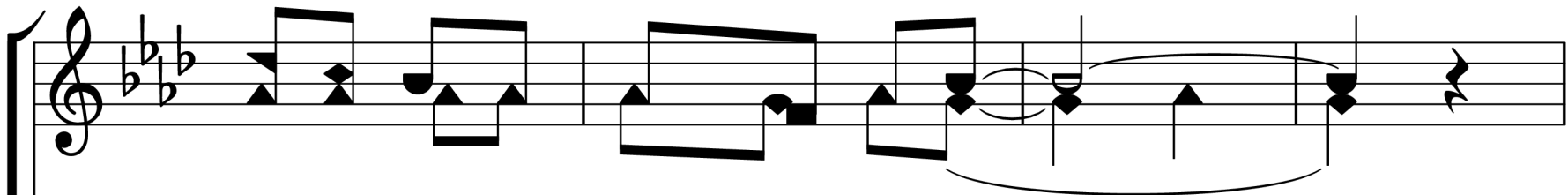

2. Me-ditate on things that are good (are good)

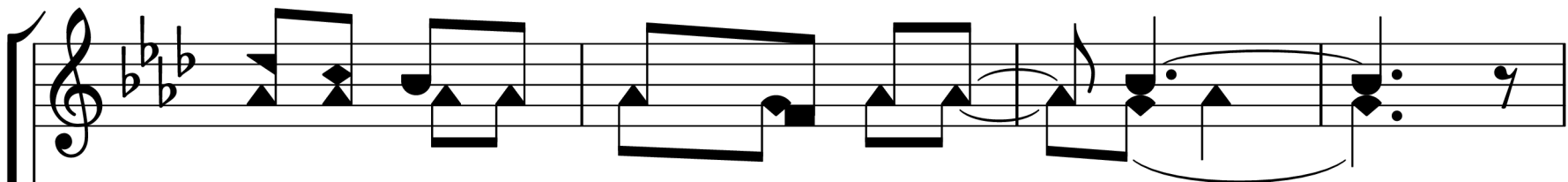
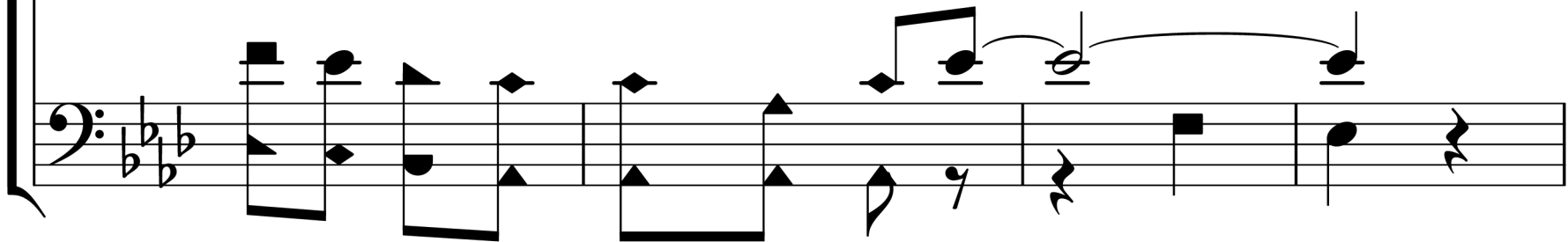

Me-ditate on things that are love - ly (love - ly)

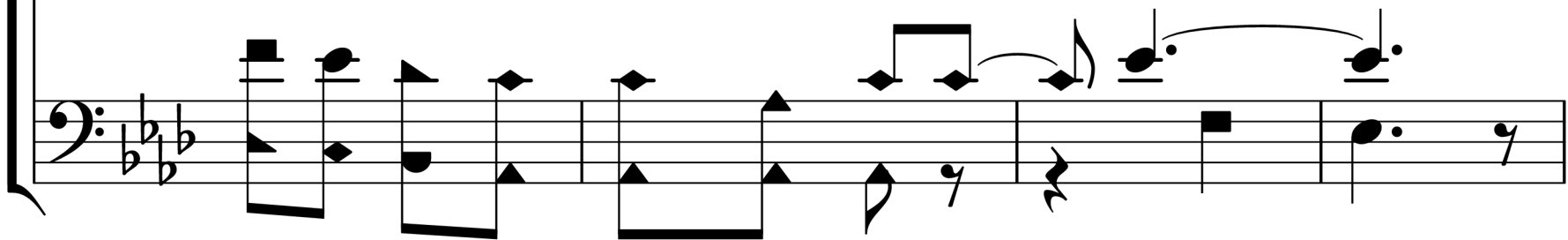

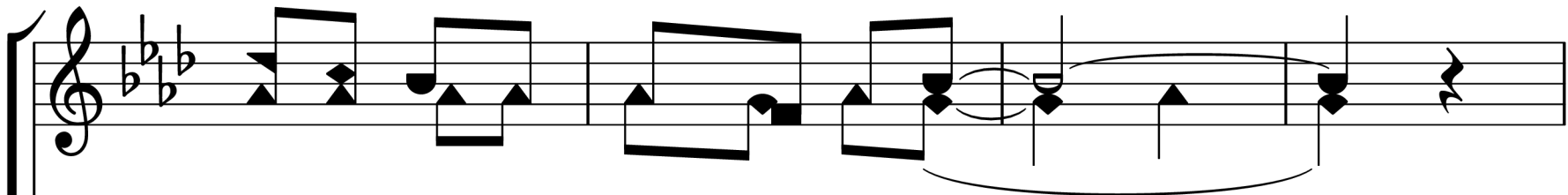

Me-ditate on things vir - tu - ous (-tu - ous)

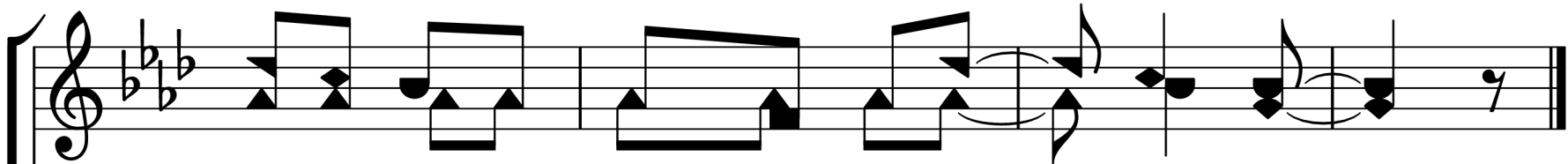
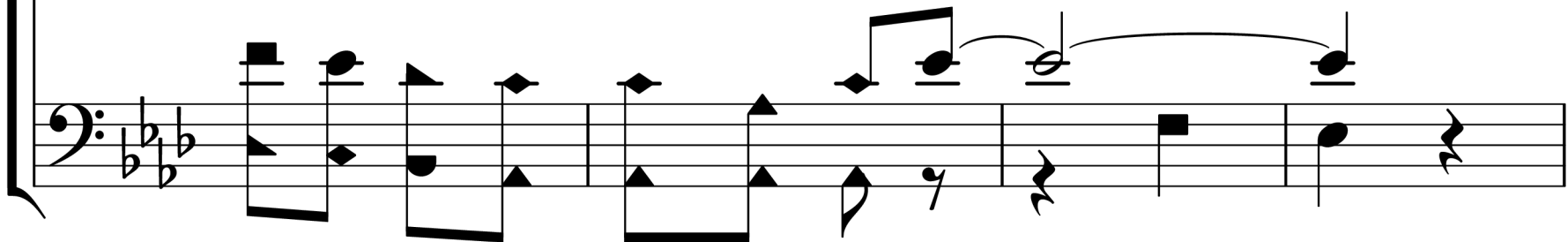

Me-ditate on things that are praisewor - thy!

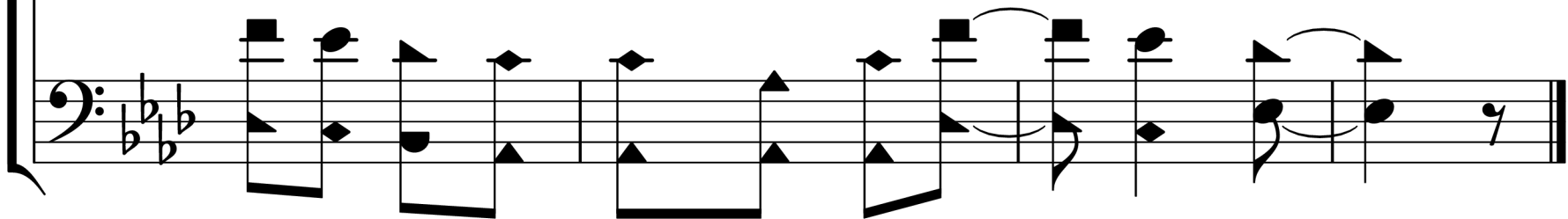

CHORUS

Medi-tate, meditate, meditate on these things;

medi-tate, meditate, meditate on these things.

fine

1 – Father Forgive

I do what I do not wish to do,

Fa - ther for - give, Fa - ther for - give.

1 – Father Forgive

I do what I know I should not do,

Fa - ther for - give Your child.

C – Father Forgive

f I want to do right, *p* right in Your sight!

mf I want to hear, "Wel - come home!"

C – Father Forgive

I'll walk in the light, as He's in the light,

Please bless me lest I roam!

2 – Father Forgive

I stum-ble a-long and do what's wrong,

Fa - ther for - give, Fa - ther for - give.

2 – Father Forgive

And some-times the world will see that wrong,

Fa - ther for - give Your child.

C – Father Forgive

f *p*

I want to do right, right in Your sight!

mf

I want to hear, "Wel - come home!"

C – Father Forgive

I'll walk in the light, as He's in the light,

Please bless me lest I roam!

3 – Father Forgive

I try but I fail from time to time,

Fa - ther for - give, Fa - ther for - give.

3 – Father Forgive

I fail though He's with me all the time,

This block contains the first line of musical notation. It features a treble clef staff with a key signature of three sharps (F#, C#, G#) and a common time signature. The melody consists of quarter and eighth notes, with a slur over the final two notes. Below the treble staff is the vocal line with the lyrics "I fail though He's with me all the time,". The bass staff provides a harmonic accompaniment with quarter notes and eighth notes.

Fa - ther for - give Your child.

This block contains the second line of musical notation. It features a treble clef staff with a key signature of three sharps (F#, C#, G#) and a common time signature. The melody consists of quarter notes, with a long note for "child." indicated by a horizontal oval. Below the treble staff is the vocal line with the lyrics "Fa - ther for - give Your child." The bass staff provides a harmonic accompaniment with quarter notes and eighth notes, also ending with a long note for "child." indicated by a horizontal oval.

C – Father Forgive

f *p*

I want to do right, right in Your sight!

mf

I want to hear, "Wel - come home!"

C – Father Forgive

I'll walk in the light, as He's in the light,

Please bless me lest I roam!

Coda – Father Forgive

I do what I know I should not do,

Fa - ther for - give Your child.
